

Where Do My Kids Go?

The nursery is open for infants, toddlers and two-year-olds. Children K-3 through 5th grade begin in Big Church (the Sanctuary). After the kids message, all children meet in the Lobby and proceed to their appropriate age areas - Kinder Church and Kids Church - to further dive into the kids message and complete exciting age-appropriate activities.



Take Over Youth Ministry meets on Wednesdays at 7:00pm in Room 226 and is designed to help teens get excited and invested in their walk with Christ. Doors open at 6:30pm!



Encounter Young Adults Ministry meets on Sundays in Room 226 at 7:00pm. The goal of Encounter is to grow a community that desires to experience God in every area of our lives. We hope to see you there!

Communion elements are always available on the altar in the Chapel to personally partake.

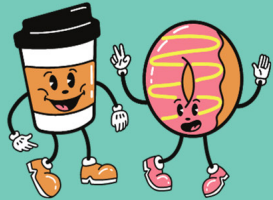

Join us for coffee and donuts every Sunday at 10:00am in Taylor Family Hall!

Below is the breakdown for the weekly offering for 1/22 through 1/28.

Operating Fund	Missions	Totals
\$35,966.54	\$605.00	\$36,571.54

4 WAYS TO GIVE

SUNDAY WORSHIP



ONLINE belleislecc.org



MAIL



KIOSK



RED LETTER LIVING

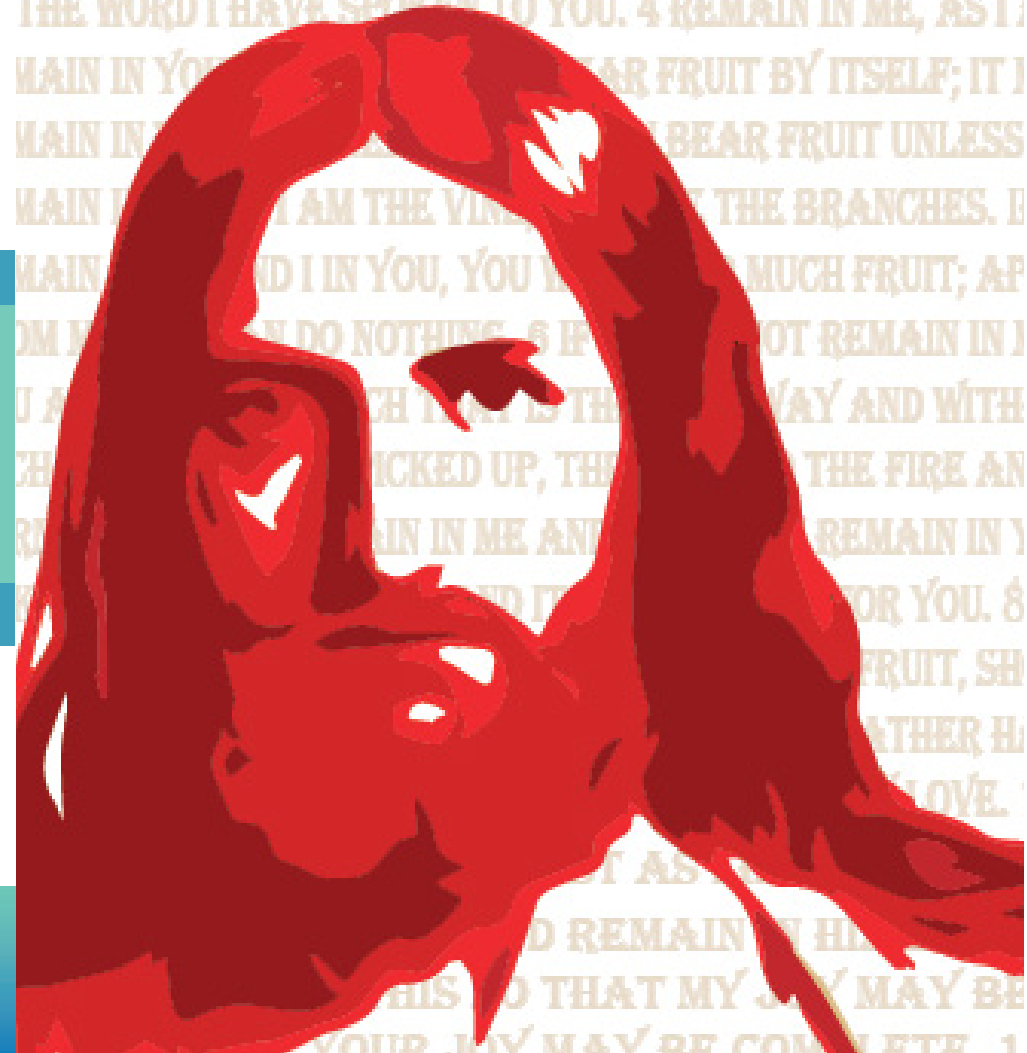

Week at a Glance

Sunday

9:00am Faithbuilders Sunday School - Room 212
9:00am Vineyard Sunday School - Parlor
10:00am Coffee & Donuts - Taylor Family Hall
10:30am Worship Service - Sanctuary
7:00pm Young Adults - Room 226

Tuesday

10:00am Bible Study with John Weiland - Parlor
7:30pm Band of Brothers Men's Bible Study - Taylor Family Hall

Wednesday

9:30am Women's Bible Study - Parlor
6:30pm Women's Bible Study - Nearby Home
6:30pm Takeover Youth Ministry - Room 226
6:30pm Family Night - Facility wide
7:00pm Digging Deeper - Haskell's Home

Thursday

6:00pm Praise, Worship and Prayer - Chapel
6:30pm Women's Bible Study - Online
7:00pm Choir Rehearsal - Parlor

Praise, Worship and Prayer | February 8th

Join us for Praise, Worship and Prayer on Thursday, February 8th at 6:00pm in the Chapel.

BICP Seeking Full-Time Teacher Assistants and Substitutes

Experience working with children is required, classroom experience is preferred. Please contact Leslie Morrison leslie@belleislecc.org for information and to submit your resume.

Street Eats | In Need of Food Items

Street Eats is an ongoing ministry through which the members of Belle Isle Community Church can assist homeless individuals in our community; a tangible way for you to express God's love to those who are hungry. The following supplies are running low for the assembly of Street Eats bags. Please consider donating any of the following items to help us replenish our stock:

- Individual bottles of water or Gatorade
- Individual fruit cups with peel-back lid
- Packs of gum or mints
- Meat Sticks, Vienna Sausages or other types of individual wrapped non-perishable protein
- Individually wrapped peanut butter crackers

Scout Sunday | TODAY

Our church sponsors three Scouting BSA groups: Troop 36 for boys ages 11 to 18, Troop 4036 for girls ages 11 to 18, and Cub Scout Pack 3036 for children ages 6 to 10. Scouts make friends, earn badges, and learn skills and values that will serve them throughout life. Today, some scouts will present the flags and serve as greeters. If you'd like information about Scouting BSA, contact Mark Winz at mwscouting@yahoo.com

Band of Brothers Men's Bible Study | *The Christian Man*

John Andersen has begun a new video/discussion series in our Men's Bible Study, Band of Brothers, on Tuesdays, following the book, *The Christian Man*, by Pat Morley. A workbook that follows the series is included and the books and workbooks are available at no charge for attendees. This is a 10-week series every Tuesday night from 7:30pm to 8:30pm in the Taylor Family Hall. Refreshments will be provided.

At-Home Congregation Team Building

Join Pastor Bryant in caring for our at-home congregation. Whether it's making calls, sending cards, paying visits, or driving, you can help bring a little sunshine to our friends at home. Contact Sharon Gibboney at sharongibboney@gmail.com for more details.

Paris & Normandy River Cruise | October 30 - November 7, 2024

Join Pastor Scott and Tammi on this exceptional, inspirational tour, visiting some of the most magnificent monasteries in Europe, and the unforgettable, emotional beaches of Normandy and Omaha where Allied forces landed during the WWII D-Day invasion. There is also an optional pre-tour to Paris at an additional cost. A brochure with detailed information and registration is available on the table in the front hallway. You can also register online on the Educational Opportunities website. For more information, please contact Dee Lindley at the church office, or dee@belleislecc.org

ARTISTS WANTED!

Each week, we will have someone live paint the words of Jesus during the service. If you are interested in bringing Christ's words to life on canvas, either in person or through pre-recorded video, please contact dee@belleislecc.org

No painting experience is required!

